

# e4 css Styling Demo

Kai Tödter

Siemens Corporate Technology

# Outline

- Intro
- How to enable css Styling in e4
- How to provide custom attributes
- Demo
- Discussion

# Contacts Demo without css Styling

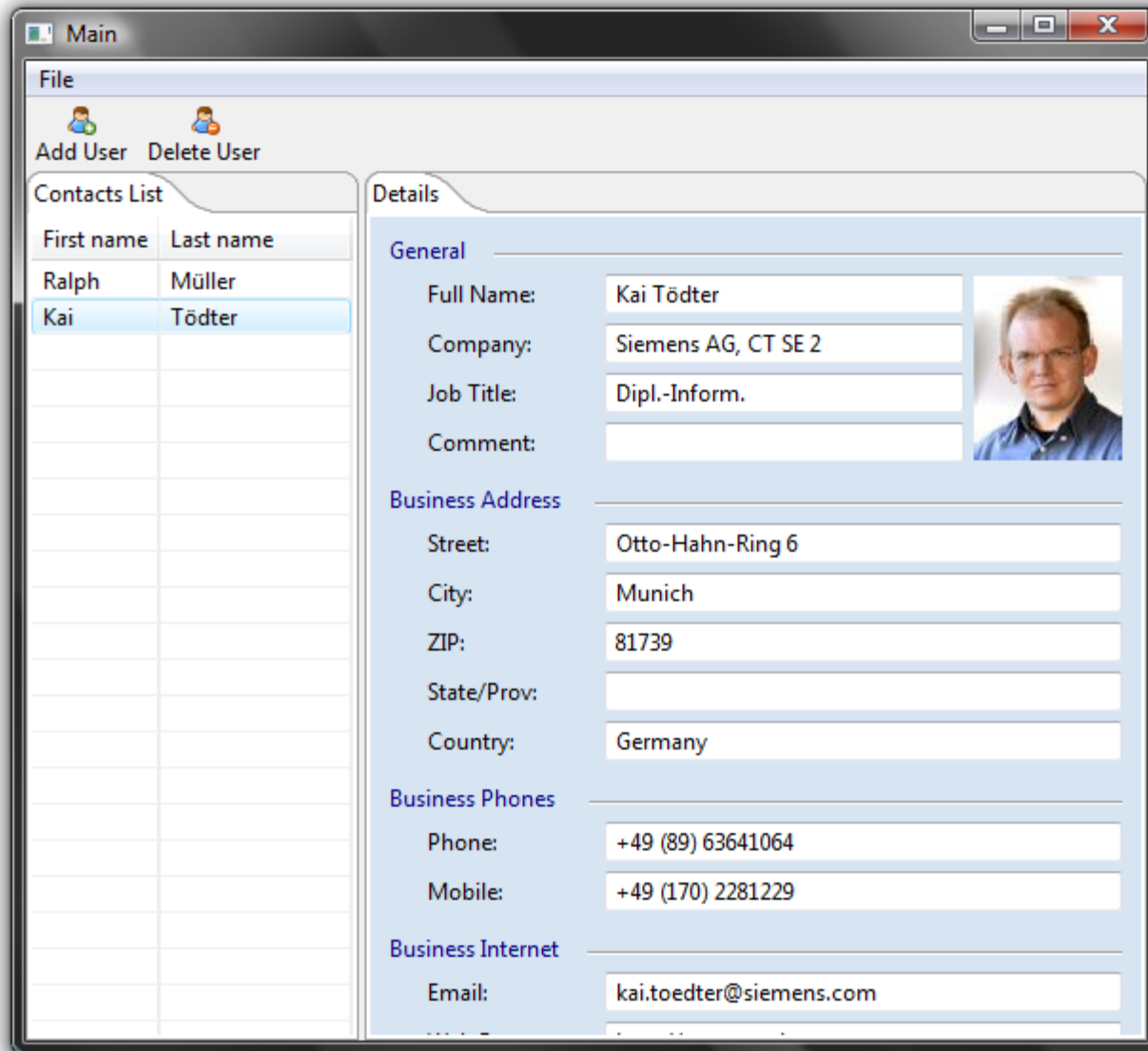

# e4 Photo Demo css Styling

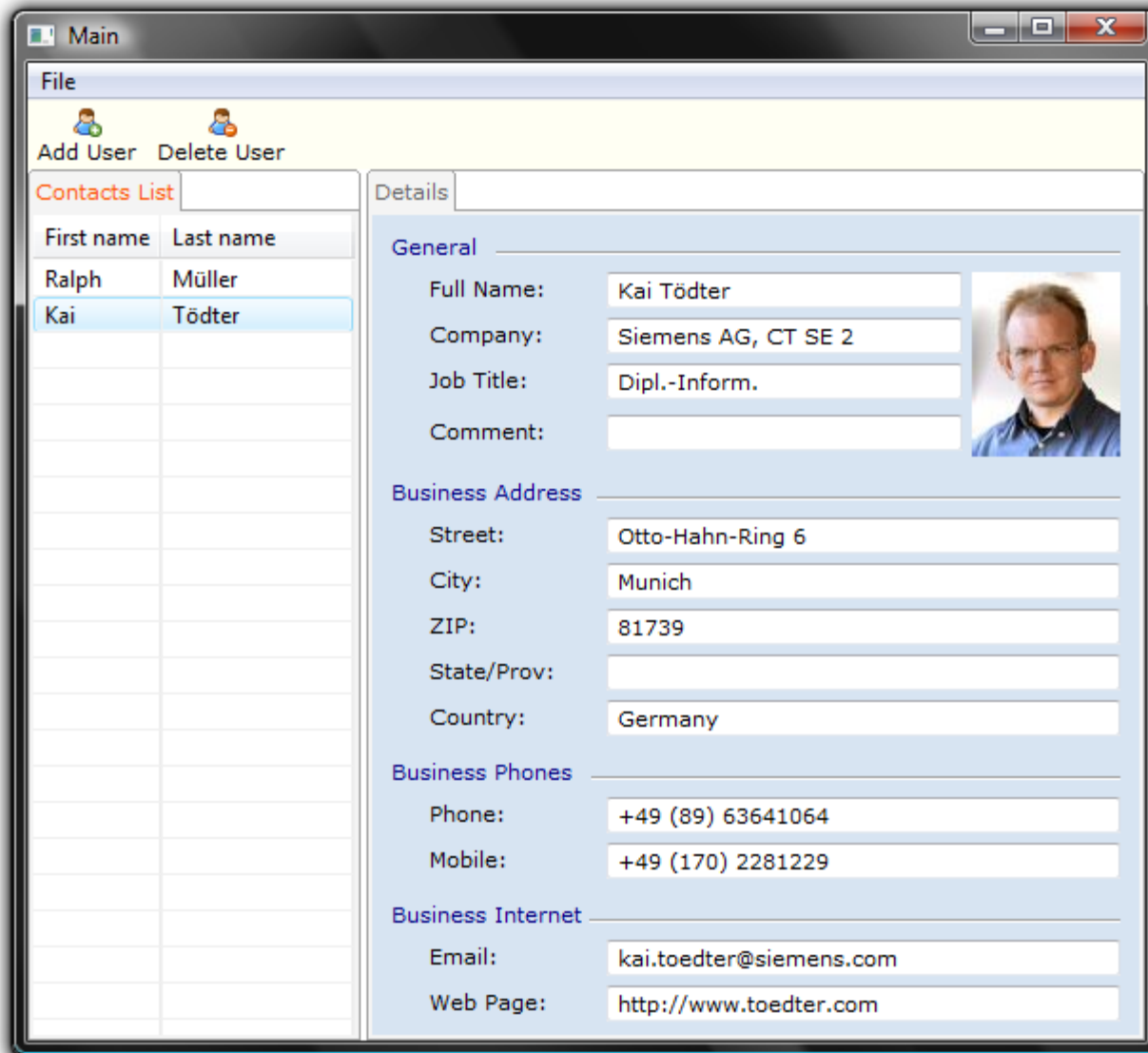



# How does the css look like?

```
Shell, Button, Label {  
    background-color: rgb(48,48,48);  
    color: rgb(240,240,240);  
}
```

```
ToolBar {  
    background-color: rgb(48,48,48);  
    color: white;  
    font: Verdana 8px;  
}
```

```
CTabFolder {  
    color: rgb(150,150,150);  
    background-color: rgb(48,48,48);  
    font: Verdana 8px;  
    simple: true;  
}
```

# Some Things you cannot style (yet)

- Menu bar background
- Table headers

Planned but not implemented yet:

- Gradients





# How to enable css Styling

Create a contribution to the extension point  
org.eclipse.core.runtime.products

```
<extension
  id="product"
  point="org.eclipse.core.runtime.products">
  <product
    application="org.eclipse.e4.ui.workbench.swt.application"
    name="E4 Contacs Demo">
    <property
      name="applicationCSS"
      value="platform:/plugin/contacts/css/dark.css">
    </property>
  </product>
</extension>
```

# How to use custom attributes?

- Java

```
Label label =  
    new Label(parent, SWT.NONE);  
label.setData("org.eclipse.e4.ui.css.id",  
             "SeparatorLabel");
```

- CSS

```
#SeparatorLabel {  
    color: #f08d00;  
}
```



# Discussion



# License

- This work is licensed under the Creative Commons Attribution-Noncommercial-No Derivative Works 3.0 Germany License

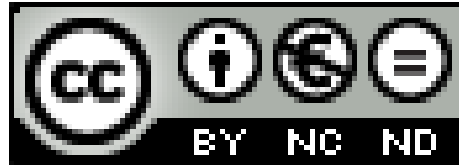

- See [http://creativecommons.org/licenses/by-nc-nd/3.0/de/deed.en\\_US](http://creativecommons.org/licenses/by-nc-nd/3.0/de/deed.en_US)
- Some slides are based on material of the Eclipse Training Alliance, see <http://www.eclipse-training.net>